



# CDE News

CONTINUING DENTAL EDUCATION



UNIVERSITY OF TORONTO  
FACULTY OF DENTISTRY

*Achieving dental excellence,  
one course at a time*

Vol. 5, No. 2 Summer/Fall 2011



## Very promising year ahead!

The CE curriculum for 2011/2012 is shaping up to be one of the most interesting and varied programs that our Department has ever presented. We will continue to offer many of the courses provided by our own renowned Faculty that are always in high demand including Medical Emergencies, Nitrous Oxide/Oral Sedation, Oral Surgery for the General Practitioner, Hands-on implant training using human cadavers, and a number of courses throughout the year on Cone Beam Radiology to meet the educational requirements of the regulation governing the use of that technology.

To complement courses offered by our own Faculty we have lined up a number of world renowned speakers in a variety of disciplines:

**Geriatric Dentistry.** Featuring a number of leading experts in geriatric care from across Canada – **October 15, 2011**

**Dr. Cliff Ruddle** – *Creating Endodontic Excellence* – **October 21, 22, 2011**

**Dr. Arun Nayyar** – *Practical Solutions for Complex Restorative Care* – **November 18, 19, 2011**

**Dr. Kenneth Malament** – *Esthetic Dentistry* – **March 23, 24, 2012**

We have also created partnerships with other institutions to enrich our program. Along with the Toronto Academy of Dentistry we will feature the two leading speakers in North America on **Local Anaesthesia**; our own **Dr. Dan Haas** and **Dr. Stanley Malamed** from the University of Southern California. In this lecture both speakers will present their somewhat different views on articaine and its possible link to parasthesia as well

as providing an update on local anaesthetic technologies and philosophies.

We will also do a joint program with the Ontario Dental Hygienists' Association. This program will be presented by **Professor Salme Lavigne, RDH** a U of T Alumnus of Distinction. Ms. Lavigne's course is designed for hygienists, dentists, and dental assistants—a great program for the entire team.

Each year we also try to incorporate a course or courses for personal well being. This year we have retained **Dr. Barbara Steinberg** to speak on **Optimal Aging – Living to 100**. Barbara is a renowned lecturer and teacher in this area and her courses are always well attended and received. Her subject material is of great interest to dentists and their spouses. It will be held at the Intercontinental Hotel Toronto Yorkville on Saturday October 29, 2011. Be sure to hold that date. You won't want to miss this one. If you are interested in making this lecture part of a weekend get-away to Toronto we have arranged special rates at the Intercontinental.

The CDE Department strives to present an interesting and varied program each year and as always we appreciate your feedback on how we can better meet your needs. Please do not hesitate to contact me at anytime to give me your suggestions or any questions you might have about any of our courses.



*Dr. Robert Carroll  
Assistant Dean, Continuing Dental Education  
and Professional Relations  
416-979-4942 (direct line)*

For more information on all courses and registration options check out the CDE website: [www.cde.utoronto.ca](http://www.cde.utoronto.ca)

### IN THIS ISSUE

- Certificate Course in Dental Practice Management
- Immediate Implant Loading: Realities and Implementation in Every Day Practice
- Geriatric Dentistry: What Will Your Dental Practice Look Like in Ten Years?
- Creating Endodontic Excellence
- There's More Than One Way to Treat Oral and Periodontal Diseases
- Optimal Aging – Living to 100! – It's a Must for MEN & WOMEN!
- Medical Emergencies
- Oral Sedation and Nitrous Oxide Sedation
- Practical Solutions for Complex Restorative Care – An Intense Hands-On Workshop
- Small Field-of-View Cone Beam CT: Principles and Applications

[www.cde.utoronto.ca](http://www.cde.utoronto.ca)

The University of Toronto, Faculty of Dentistry wishes to thank the companies listed below for their support of this issue of *CDE News*.

3M ESPE

CERUM ORTHO

ivoclar vivadent  
passion vision innovation

Nobel Biocare

Crest Oral-B  
P&G Oral Health

Sinclair

Canadian Dental Protective Association

AURUM CLASSIC DENTAL LABORATORIES

PHILIPS SONICARE  
the sonic toothbrush

DENTSPLY TULSA DENTAL

HENRY SCHEIN

SUNSTAR GUM  
HEALTHY GUMS. HEALTHY LIFE.

DSC Dental Services Group of Toronto

SciCan

Scotiabank

# Certificate Course in Dental Practice Management



**Course No:** PM-11-12

**Locations:** Faculty of Dentistry, 124 Edward Street, Toronto, ON  
or, Centre for Continuing Dental Education, 440 Don Mills Road, Toronto, ON



**Linda Anderson**  
Facilitator

**For All Members of the Dental Team**

## INTRODUCTION

For the fifth consecutive year the University of Toronto in collaboration with the Transitions Consulting Group is pleased to offer a comprehensive certification program in dental practice management designed for the entire dental team. Transitions have modeled this program on the wealth of experience they have gained with individual practice management consultation in over 3000 dental practices. The course director is Linda Anderson. Linda has extensive experience in teaching the “business” of dentistry in the curriculum of a number of dental faculties, including our own, and has been a direct coach and consultant to over 100 successful dental practices.

Transitions Consulting Group is recognized as one of the leading experts in dental practice management and the Faculty is pleased to partner with them again this year to provide this important educational opportunity for members of the dental health care professions.

## COURSE SYNOPSIS

This program has been designed to assist any member of the dental team with the tools required to understand and implement proven strategies for operational effectiveness and real life business principles specifically for dentistry.

Upon completion of the course, the participant will receive a certificate in Dental Practice Management from the University of Toronto.

Dental Practice Management and the business aspect of dentistry has become one of the biggest challenges in the past five years. With increasing demand on the dentist to keep up with current research, new materials, and the management of a service business, the need for organized systems and administration is fundamental in modern practice success. There are 44 systems needed to operate a functional dental practice. All systems are interrelated; if one of the systems is weak then the entire process breaks down.

## LEARNING OUTCOMES AND BENEFITS

- Advanced scheduling
- How to manage difficult people
- All aspects of the business of dentistry
- How to monitor the financial health of a practice
- Customer service
- How to reduce no-shows and cancellations
- Daily operating procedures
- How to show initiative in the receptionist role
- Economic model of the dental practice
- Marketing strategies for growth
- Enhance leadership skills
- Positive and productive problem solving
- How to be a high performing team member
- Proactive approach to goal setting
- How to communicate for results
- State-of-the-art recall systems
- How to make dentistry affordable

**For course dates, more details and to register visit:**

**[www.cde.utoronto.ca](http://www.cde.utoronto.ca)**

**or call 416-979-4902 Fax: 416-979-4941**

## REGISTRATION\*

**Please Note: Tuition must be paid in full before being accepted into the program.**

### Registration on or before July 17, 2011

One Person:	\$2,200.00
Two (2) People**:	\$3,700.00
Three (3) People**:	\$4,700.00

### Registration after July 17, 2011

One Person:	\$2,300.00
Two (2) People**:	\$3,800.00
Three (3) People**:	\$4,800.00

\* Office Staff Tuition fee applies only when attending with dentist. Office Staff attending without dentist are required to pay the dentist fee.

\*\* Must be employees of the same office to receive special promotional price.

Courses will be held at either the Faculty of Dentistry or the Centre for Continuing Dental Education. Participants will be advised of the location.

**TESTIMONIAL**

*Excellent course. One of the best courses I have taken. I can't see how it can be improved any more".*  
— S. Jahshan Nadar, DDS

*"Linda was a great speaker and instructor. She truly knows her course materials, i.e. made it fun, interesting and easy to learn and remember. This is one of the best courses I've even been to, even though it was 9 months long. I truly enjoyed it! Thanks, Linda!"*  
— Wendy Ng

*"Any personal success can be attributed to your own successful blend of the coercive/authoritative/affiliative/democratic/pace-setting/coaching leadership styles. Your class is indeed a pleasure, and I look forward to more of the same in 2010".*  
— Mischa Armin

# Immediate Implant Loading: Realities and Implementation in Every Day Practice

Saturday, September 17, 2011

**REGISTER EARLY – SPACE IS LIMITED!**

**Course No:** IM09-11 **CDE Credits:** 6  
**Location:** University of Toronto Centre for Continuing Dental Education  
 1440 Don Mills Road (Kern Road entrance)



## Dr. Lesley David

D.D.S., F.R.C.D.(C)  
 Private practice limited to Oral and Maxillofacial Surgery; Staff surgeon, University of Toronto, Faculty of Dentistry Graduate Implant; Prosthodontic Unit; Associate staff, Department of Oral and Maxillofacial Surgery, University of Toronto, Faculty of Dentistry; Staff Mt. Sinai Hospital, Credit Valley Hospital, and Trillium Hospital

## COURSE OVERVIEW

Implant dentistry has evolved significantly since its inception over 40 years ago. In many cases the waiting period for prosthetic implant rehabilitation can now be bypassed, and patients can be rehabilitated immediately after implant surgery. Patients are more educated today than ever before and are seeking clinicians' advice on what they hear and read regarding extractions, immediate implant surgery and immediate teeth. This seminar will review both the indications and contraindications of immediate implant loading and a synopsis of the scientific basis for this treatment modality will be provided. In addition, the surgical and prosthetic aspects of immediate loading will be discussed and a step-by-step approach will be taken to allow the clinician to implement this into everyday practice. Immediate loading scenarios will be presented by reviewing various cases from diagnosis to treatment planning and execution.

The University of Toronto, Faculty of Dentistry appreciates the unrestricted educational grant provided for this course by Nobel Biocare.



## Dr. John Zarb

B.A., D.D.S., M.Sc. (Prosthodontics), F.R.C.D.(C). Staff Prosthodontist Mt. Sinai Hospital, Toronto; Clinical Assistant Professor, University of Rochester, Eastman Institute for Oral Health.

## TUITION\* (includes continental breakfast, lunch and breaks)

	Prior Sep. 2, 2011	After Sept. 2, 2011
<b>Dentists:</b>	\$395	\$415
<b>Dental Team Members:</b>	\$125	\$125
<b>Time</b>		
Registration:	8:30 am.	
Course:	9:00 am. to 4:00 pm.	

\* Office Staff Tuition fee applies only when attending with dentist.  
 Office Staff attending without dentist are required to pay the dentist fee.

**For more details and to register online visit**  
**[www.cde.utoronto.ca](http://www.cde.utoronto.ca) or call 416-979-4902 Fax: 416-979-4941**

# Geriatric Dentistry: What Will Your Dental Practice Look Like in Ten Years?

Saturday, October 15, 2011

**PLEASE JOIN US FOR THIS IMPORTANT CONTINUING EDUCATIONAL EXPERIENCE!**

Course No: **GE10-11** CDE Credits: **6**  
 Location: **University of Toronto Centre for Continuing Dental Education**  
 1440 Don Mills Road (Kern Road entrance)



## COURSE OUTLINE

This year the first baby boomer will turn 65. Each year to follow will see an increasing number of Canadians reach this milestone. Surely this is not news to you. Much has been made in all media of the significant impact that this demographic change will make on society and dental practices will be no exception. The Continuing Dental Education Department, Faculty of Dentistry, University of Toronto is sponsoring a one day symposium on the treatment considerations for this population group with an emphasis on practical clinical procedures that can be implemented in your office. We have assembled an impressive range of speakers to share their expertise and clinical experience with you:

- Lynn McDonald:** *National Institute for Care of the Elderly — “The Current Canadian Current Condition and Thoughts for the Future”*
- Dr. Peter Cooney:** *Presentation of the Results from the Canadian Health Measures Survey (CHMS)*
- Dr. David Clarke:** *Medical Conditions Relevant to Elder Dental Care*
- Linda Jamieson, RDH:** *Adapting the Dental Hygiene Appointment for the Ambulatory Geriatric Patient*
- Dr. Peter Brymer:** *Mobile Dentistry*
- Dr. Laura Tam:** *Restorative*
- Dr. Aaron Fenton:** *Elder Care*
- Dr. Shaheen Husain:** *Institutional Care*

The University of Toronto, Faculty of Dentistry appreciates the unrestricted educational grant provided for this course by Oral Science.



## TUITION\* (includes continental breakfast, lunch and breaks)

	Prior to Sep. 30, 2011	After Sep. 30, 2011	Time
Dentists	\$395	\$415	Registration: 8:30 am.
Dental Team Members	\$125	\$125	Course: 9:00 am. to 4:00 pm.

\* Office Staff Tuition fee applies only when attending with dentist. Office Staff attending without dentist are required to pay the dentist fee.

# Creating Endodontic Excellence

Friday, October 21, 2011 (Lecture)

Saturday, October 22, 2011 (Hands-On — Half Day)

**REGISTER EARLY – HANDS-ON  
WORKSHOP IS LIMITED ATTENDANCE!**

Course No: En10-11 CDE Credits: Friday: 6 Friday & Saturday: 13  
Location: University of Toronto Centre for Continuing Dental Education  
1440 Don Mills Road (Kern Road entrance)

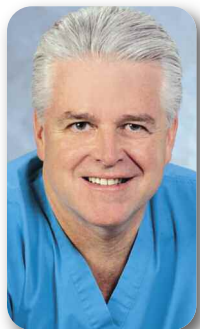

**Clifford J. Ruddle**  
D.D.S., F.A.C.D., F.I.C.D.  
Founder and Director of  
Advanced Endodontics,  
Santa Barbara, California

## LECTURE OUTLINE (Friday)

### 1. Evidence-Based Endo

- a. Root canal system anatomy
- b. Pulpal breakdown
- c. Lesions of endodontic origin

### 2. Access Preparation

- a. Objectives
- b. Armamentarium
- c. Access techniques

### 3. Glide Path Management

- a. Preparation sequence
- b. Working length and patency
- c. Manual versus mechanical

### 4. Shaping Canals

- a. The importance of file design
- b. Continuous rotation versus reciprocation
- c. Apical diameter and taper

### 5. Disinfection

- a. Emerging methods
- b. Fluid dynamics
- c. Sonics versus ultrasonics

### 6. 3-D Obturation

- a. Armamentarium and materials
- b. Warm gutta percha methods
- c. Vertical condensation

## CLEANING AND SHAPING WORKSHOP (Saturday)

**NOTE: Dr. Ruddle's all-day lecture is a prerequisite for this hands-on workshop and participants must bring 2-3 extracted teeth which have been previously accessed.**

This endodontic hands-on workshop is designed to move each clinician closer to their full potential. Participants will utilize a simple set of easy-to-use, progressively tapered ProTaper™ and WaveOne shaping files to prepare root canals for 3-D obturation. Clinicians will have the opportunity to confirm their preparation by fitting matching gutta percha master cones into these fully-shaped root canals. Every station will be equipped with the equipment and supplies necessary to participate fully. In addition, a digital x-ray system will be available for radiographic evaluation.

The University of Toronto, Faculty of Dentistry appreciates the unrestricted educational grant provided for this course by Dentsply Tulsa.

**DENSPLY**  
TULSA DENTAL  
SPECIALTIES  
Endodontics & Implants  
Our Quality. Your Success.  
Their Satisfaction.

## TUITION\* (includes continental breakfast, lunch and breaks)

	Prior to Oct. 7, 2011	After Oct. 7, 2011
Dentists – Lecture Only	\$395	\$415
Dentists – Lecture & Hands-On	\$995	\$1015
Dental Team – Lecture Only	\$125	\$125
Dentists – Lecture & Hands-On	\$250	\$250

## Times

Registration: 8:30 am.  
Friday Course: 9:00 am. to 4:00 pm.  
Saturday Course: 8:30 am. to 1:00 pm.

*PLEASE NOTE: There may be an additional charge for the purchase of materials that are required to complete the Hands-on component of this course. Office Staff Tuition fee applies only when attending with dentist. Office Staff attending without dentist are required to pay the dentist fee.*

\* Office Staff Tuition fee applies only when attending with dentist. Office Staff attending without dentist are required to pay the dentist fee.

# There's More Than One Way to Treat Oral and Periodontal Diseases

Friday, October 28, 2011

**Course No:** PE10-11 **CDE Credits:** 6  
**Location:** University of Toronto Centre for Continuing Dental Education  
 1440 Don Mills Road (Kern Road entrance)



**Howard Tenenbaum**  
 DDS, Dip. Perio., PhD, FRCD(C)  
 Professor of Periodontology,  
 Faculty of Dentistry, University  
 of Toronto: Cross-appointed  
 Professor, Department of  
 Laboratory Medicine and Patho-  
 physiology, Faculty of Medicine,  
 University of Toronto: Head,  
 Division of Research, Depart-  
 ment of Dentistry, Mount Sinai  
 Hospital.

## COURSE OUTLINE

**D**r. Tenenbaum will outline various emerging and new technologies and approaches relating to the management of periodontal and other oral diseases including mucocutaneous diseases that can masquerade as gingivitis or periodontitis. The participants will learn about the use of enamel matrix proteins for regenerative surgery as well as for root coverage surgery. There will be some information relating to approaches to reduce pain and other sequelae related to mucogingival surgery.

As well, Dr. Tenenbaum will focus on ways to treat periodontitis that use a medical model as opposed to strictly a surgical model and this discussion will include information pertaining to the identification and treatment of patients with refractory or non-responsive periodontitis.

Time-permitting there will also be instruction on the use of locally administered antimicrobials for treatment of conditions ranging from localized periodontal pocketing to peri-implant mucosal inflammation (PIMI) including a novel classification model as well as proposed research studies that are aimed at understanding PIMI more clearly. This will lead to more biologically rational treatment/preventive strategies that can be developed given the current rapid rise and expected meteoric increase in the presentation of patients with this condition in the near future.

## Course Objective

Participants can expect to learn how to manage refractory periodontal disease, and treat PIMI using the best available methods, understand regenerative periodontal surgery and root coverage procedures. They will also learn to recognize common oral mucocutaneous diseases and to learn how to treat these conditions.

The University of Toronto, Faculty of Dentistry appreciates the unrestricted educational grant provided for this course by Oral Science.



## TUITION\* (includes continental breakfast, lunch and breaks)

	Prior to Oct. 14, 2011	After Oct. 14, 2011
Dentists	\$395	\$415
Dental Team Members	\$125	\$125

### Times

Registration: 8:30 am.  
 Course: 9:00 am. to 4:00 pm.

\* Office Staff Tuition fee applies only when attending with dentist. Office Staff attending without dentist are required to pay the dentist fee.

**For more details and to register online visit**  
**[www.cde.utoronto.ca](http://www.cde.utoronto.ca) or call 416-979-4902 Fax: 416-979-4941**

You don't want to miss this full-day, educational and entertaining lecture!  
**It's a Must for MEN and WOMEN!** | *Come and Spend the Weekend in Toronto!* |

Lecture: Saturday, October 29, 2011

Course No: MED10-11 CDE Credits: 7

Location: *Intercontinental Toronto Yorkville Hotel, 220 Bloor Street West, Toronto*



**Barbara Steinberg**  
 D.D.S. Clinical Professor of Surgery, Drexel University College of Medicine; Adjunct Associate Professor, Oral Medicine, University of Pennsylvania School of Dental Medicine.

### MORNING LECTURE:

## Optimal Aging – Living to 100!

At least 75% of healthcare costs in North America are spent on treating diseases such as heart disease, diabetes, breast cancer, prostate cancer, and obesity. Many of these diseases are largely preventable and even reversible by simple choices that we make in our lifestyle. When it comes to aging gracefully – we want it all! We want to feel good, look good, and most of all live a long healthy life. This informative and entertaining course will look at some of today's major health concerns and will offer suggestions and recommendations to help achieve a long healthy life.

### Learning Objectives:

- Understand the risk factors and preventive strategies for heart disease and common cancers.
- Understanding the impact of obesity on health.
- Learn the tips for weight loss, exercise and good nutrition (even chocolate can be healthy!)
- Understand the role of inflammation as it relates to health.

### AFTERNOON LECTURE:

## The 4 "S's" of Optimal Aging – "Sex, Sleep, Stress and Social Networks"

Dr. Steinberg will present the impact of sex, sleep, stress on disease and aging. The importance of social networks, optimism and laughter and their benefit to successful aging will be discussed. In a fun and entertaining format participants will gain an understanding of what is involved to age well.

### Learning Outcomes:

- Discover the commonalities of successful aging and disease prevention
- Discuss the impact of sex, stress reduction and sleep in maintaining a healthy life
- Understand how optimism and strong social networks create the healthiest life styles
- Experience laughter as the best medicine for a long healthy life

## "Your Financial Health – Integrating it with Personal Health"

Presented at Lunch by Scotiabank

The University of Toronto, Faculty of Dentistry appreciates the unrestricted educational grant provided for this course by Philips Sonicare, Scotiabank and Oral Science.



### TUITION\* (includes continental breakfast, lunch and breaks)

	Prior to Oct. 15, 2011	After Oct. 15, 2011	Times
Dentists	\$395	\$415	Registration: 8:30 am.
Spouses, Partners, Friends & Dental Team Members	\$125	\$125	Course: 9:00 am. to 4:00 pm.

\* Office Staff Tuition fee applies only when attending with dentist. Office Staff attending without dentist are required to pay the dentist fee.



# Medical Emergencies

Friday, November 11, 2011

— By Dr. Daniel Haas

**Course No:** ME11-11 **CDE Credits:** 6 (Lecture)  
**Location:** University of Toronto Faculty of Dentistry,  
 89 Chestnut Street, Toronto, ON

**Dr. Daniel Haas**

Professor and Associate Dean, University of Toronto Faculty of Dentistry; Cross-appointment to the Department of Pharmacology, Faculty of Medicine, University of Toronto. He holds the Chapman Chair in Clinical Sciences; Head the Discipline of Dental Anaesthesia and Director, graduate program in Dental Anaesthesia, University of Toronto Faculty of Dentistry

**COURSE OVERVIEW**

**This Course is a Must for the Entire Dental Team!**

Every member of your Dental Team should know how to Prevent and Respond to Medical Emergencies

- Prevention of emergencies will be discussed by reviewing relevant drug interactions and the management of medically compromised patients.
- Emergency equipment and the pharmacology of resuscitative drugs will be reviewed.
- Protocols for specific emergencies, such as anaphylaxis, cardiovascular emergencies, respiratory emergencies, and local anesthetic toxicity, among others, will then be presented.
- It is assumed that all attendees are already knowledgeable in basic CPR.

Each attending dentist will receive an Emergency Drug Kit consistent with RCDSO recommendations.

Please Note: This course is a prerequisite to the course on Oral Sedation and Nitrous Oxide Sedation, November 12 and 13, 2011.

**TUITION\*** (includes continental breakfast, lunch and breaks)

	Prior to Oct. 28, 2011	After Oct. 28, 2011	Time
Dentists	\$500	\$550	Registration: 8:30 am.
Dental Team Members	\$185	\$185	Course: 9:00 am. to 5:00 pm.

\* Office Staff Tuition fee applies only when attending with dentist. Office Staff attending without dentist are required to pay the dentist fee.



**Dr. Michelle Tang**

Clinical instructor in the discipline of Dental Anaesthesia, University of Toronto, Faculty of Dentistry. Private practice as a dental anaesthesiologist

# Oral Sedation and Nitrous Oxide Sedation

Saturday, Sunday, Nov. 12, 13, 2011

— By Drs. Daniel Haas, Michelle Tang and Carilynne Yarascavitch

**Course No:** NO11-11  
**CDE Credits:** 15 (6 hrs lecture; 6 hrs hands-on)  
**Location:** Faculty of Dentistry,  
 124 Edward Street, Toronto, ON

**COURSE OVERVIEW**

Instruction in achieving minimal and moderate sedation in dentistry using:

- Oral sedation
- Nitrous oxide-oxygen sedation

Course content includes a review of

- Minimal Sedation

- Moderate Sedation
- Oral sedative pharmacology
- Oral sedation regimens
- Nitrous oxide pharmacology
- Nitrous oxide equipment and administration
- Monitoring
- Respiratory physiology
- RCDSO Guidelines

Each participant will get experience in the clinical application of nitrous oxide sedation. Please Note: The course on Medical Emergencies on November 11 is a prerequisite to this course on Oral Sedation and Nitrous Oxide Sedation.

**TUITION\*** (includes continental breakfast, networking lunch, and afternoon refreshments)

	Prior to Oct.28, 2011	After Oct. 28, 2011
Dentists	\$1,495	\$1,600

There may be an additional charge for the purchase of materials that are required to complete the hands-on component of this course.

**Time:** Registration 8:00 am. Course 8:30 am. to 5:00 pm.

\* Office Staff Tuition fee applies only when attending with dentist. Office Staff attending without dentist are required to pay the dentist fee.

**OBJECTIVES**

Successful completion of this course, which includes prior reading assignments and 2 multiple-choice tests, qualifies dentists to administer minimal and moderate sedation by means of an oral sedative, nitrous oxide-oxygen, or a combination of these 2 modalities.

# Practical Solutions for Complex Restorative Care — An Intense Hands-On Workshop

Friday & Saturday, November 18 & 19, 2011

**ATTENDANCE IS LIMITED  
TO 80 DENTISTS — BOOK EARLY!**

**Course No:** ES11-11 **CDE Credits:** Friday & Saturday – 16  
**Location:** Centre for Continuing Dental Education, 1440 Don Mills Road (Kern St. entrance)  
**This course qualifies for the Academy of General (AGD) Mastertrack Program**



**Dr. Arun Nayyar**  
D.M.D., M.S. Maintains a referral based Prosthodontic practice in Atlanta Georgia. He is an internationally recognized speaker and has made over 250 presentations in the US and Internationally. He is a former Faculty, MCG School of Dentistry and served as Director of Fixed Prosthodontics and Clinical Director and Adjunct Principle Research Scientist at the Center for Dental Technology, Georgia Institute of Technology, Atlanta Georgia.



**Dr. Gregori M. Kurtzman**  
DDS, MAGD, DICOI. is a full-time general practitioner in Silver Spring, MD. He has been recognized as one of the top 100 lecturers by Dentistry Today in 2006, 2007, 2008 and 2009. Dr. Kurtzman has lectured extensively in the US and Internationally. He has authored over 170 dental articles on a wide variety of dental topics. He is a former Assistant Clinical Professor at the University of Maryland College of Dentistry.

**Mark Maltrude, DDS, MAGD**  
**Joe Ambrose, CDT**  
**Lisa Dunn**  
**Jennifer McDonald**  
**Larry Lindke, CDT**

## COURSE SYNOPSIS

A very unique learning experience for the practicing dentist. This is a comprehensive review of clinical solutions for the practice of Restorative Dentistry and it will empower you for Monday morning. This is a “hands on” workshop with over 10 hours of laboratory participation by each attending dentist and 9 hours of lectures.

### Course Objective

On completion of this workshop, each participant will be able to treat his patients with a new array of dental materials and clinical treatment options. **Each technique is first explained and then reinforced with “hands-on” participation.**

Come prepared to “rollup” your sleeves and learn new treatment options, manipulate dozens of new materials and equipment. Return to your office with overflowing bags of materials and discount coupons from dental companies.

- **Pre-treatment Diagnostics and Planning:** Make pre-treatment mockups to diagnose treatment strategies and enable effective patient communication
- **Tooth prep design for new materials:** Prepare quality preparations and instrumentation for a new generation of ceramic materials. Advanced margin designs for ceramic materials and cad-cam milled restorations.
- **Treatment Stents:** Fabricate clear resin or other stents for transferring diagnostic information to the mouth. Use them as preparation guides and for fabricating provisional restorations.
- **Final and diagnostic Impressions:** Learn a *new*, highly successful impression technique. Learn to use a laser for sulcus dilation.
- **Provisional Treatment Restorations:** Make accurate and quick matrix indexes. Use new provisional materials and burs for chairside finishing of single and multiple restoration.
- **Cement selection** for provisionals, posts, interim crowns, implants, veneers and all ceramic crowns. Test cements for long and short term cementation of provisionals.
- **Soft Tissue Management for Esthetics and Great Impression:** Management of soft tissue to maximize the esthetic results and sulcus troughing for better impressions. Learn to use radiosurgery and a laser system.

and much more...

### Topics

- **Case acceptance, internal marketing and manageable treatment process**
- **Diagnostic solutions to Esthetics and meeting patient expectations**
- **Adapt your presentations to known adult buying patterns**
- **Determine and overcome the patient’s “real” objections**
- **Use motivators to increase value for dental care**
- **Build your practice on reliable marketing strategies**
- **Comparison of Curing lights, new designs and intensity**
- **Consistent proximal contacts with direct composite restorations**
- **Understanding Emax, Zirconia, Lava and their appropriate use and much more!...**

### TUITION\*

*(includes continental breakfast, lunch, and breaks)*

	Prior Nov. 4, 2011	After Nov. 4, 2011
<b>Dentists:</b> (Fri. & Sat.)	\$1,250	\$1,400
<b>Team Members</b>	\$350	\$350
<b>Time</b>	<b>Friday</b>	<b>Saturday</b>
Registration:	8:00 am.	7:30 am.
Course:	8:30 am.- 5:30 pm.	8:00 am. - 5:30 pm.

*NOTE: There may be an additional charge for the purchase of materials that are required to complete the hands-on component of this course.*

\* Office Staff Tuition fee applies only when attending with dentist. Office Staff attending without dentist are required to pay the dentist fee.

**COURSE ANNOUNCEMENT**

September 9 & 10, 2011

**Small Field-of-View Cone Beam CT: Principles and Applications**

\*\*\*

A 3-day course to meet the educational requirements of the recently passed RCDSO Guide for Cone Beam Radiology.

For more details visit: [www.cde.utoronto.ca](http://www.cde.utoronto.ca)

Celebrity Solstice<sup>sm</sup>

February 19-26, 2012





17<sup>th</sup> Annual

*Seminar at Sea*

**Guest Speaker:**  
**Dr. Ernest Lam**  
DMD, MSc, PhD, FRCD(C)  
*Current Concepts in 2D & 3D Digital Radiographic Imaging*

For more details visit:  
[www.cde.utoronto.ca](http://www.cde.utoronto.ca)  
or call 416-979-4902



UNIVERSITY OF TORONTO  
FACULTY OF DENTISTRY

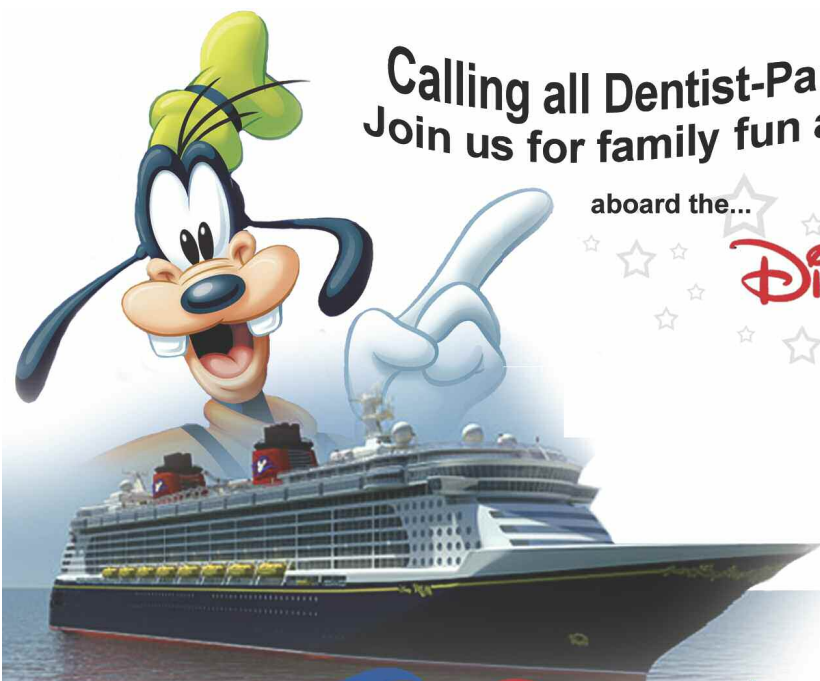

Calling all Dentist-Parents and Grandparents!  
Join us for family fun and learning **March Break**  
March 13-18, 2012

aboard the...

**Disney DREAM**

LIMITED AVAILABILITY

**Guest Speaker: Dr. Jim Yuan Lai**

DMD, MSc(Perio), MEd, FRCD(C)

To register for CE

Call Faculty of Dentistry

416-979-4902

[cde@dentistry.utoronto.ca](mailto:cde@dentistry.utoronto.ca)

Course Fee CDN \$395

Cruise fare starts at

USD \$ 2395

2nd passenger FREE



**Disney CRUISE LINE**

To book your cruise:

Ed Cruz MCC

Senior Cruise and Travel Consultant

Tel: 416-226-6667 Toll free: 1-877-633-7245

[ecruz@cruiseshipcenters.com](mailto:ecruz@cruiseshipcenters.com)



UNIVERSITY OF TORONTO

FACULTY OF DENTISTRY

# CDE Course Calendar 2011/2012

For complete details please visit  
[www.utccde.com](http://www.utccde.com)

At time of printing June 2011

**September 2011 to May 2012, 1 to 2 Saturdays**  
**per month:** Certificate in Dental Practice Management,  
2011-2012 — Linda Anderson

**September 17, 2011:**

*Immediate Implant Loading: Realities and Implementation in Every Day Practice*  
— Dr. Lesley David and Dr. John Zarb

**September 27, 2011:**

*Early Career Decisions*  
— Evening Program

**October 15, 2011:**

*Geriatric Dentistry: What Will Your Dental Practice Look Like in 10 Years?*

**October 21, 22, 2011:**

*Creating Endodontic Excellence*  
— Dr. Clifford J. Ruddle

**October 28, 2011:**

*There's More Than One Way to Treat Oral and Periodontal Diseases*  
— Dr. Howard Tenenbaum

**October 29, 2011:**

*Optimal Aging — An Important Course for MEN & WOMEN*  
— Dr. Barbara Steinberg

**November 11, 2011:**

*Medical Emergencies*  
— Dr. Daniel Haas

**November 12, 13, 2011:**

*Oral Sedation & Nitrous Oxide Sedation*  
— Dr. Daniel Haas, Dr. Michelle Tang and Dr. Carilynne Yarascavitch

**November 18, 19, 2011:**

*Practical Solutions for Complex Restorative Care*  
— Dr. Arun Nayyar & Dr. Gregori M. Kurtzman

**January 13, 14, 2012:**

*Periodontal Surgery for the General Dentist*  
— Dr. Gerry Pearson & Dr. Steven Corber

**January 20, 21 and March 9, 2012:**

*Small Field-of-View Cone Beam CT: Principles and Applications*  
— Dr. Ernest W.N. Lam

**February 3, 2012:**

*Dental Anaesthesia*  
— Dr. Dan Haas and Dr. Stanley Malamed

**Friday, February 10, 2012:**

*Root Canals: Done Faster & Better*  
— Dr. Manor Haas

**March 23, 24, 2012:**

*Esthetic Dentistry*  
— Dr. Kenneth Malament

**March 24, 2012:**

*Office Infection Control*

**March 30, 2012:**

*Inflammation and our Contribution as Oral Health Professionals to Overall Health*  
— Salme Lavigne

**April 27, 2012:**

*Medical Emergencies*  
— Dr. Daniel Haas

**April 28, 29, 2012:**

*Oral Sedation & Nitrous Oxide Sedation*  
— Dr. Daniel Haas, Dr. Michelle Tang and Dr. Carilynne Yarascavitch

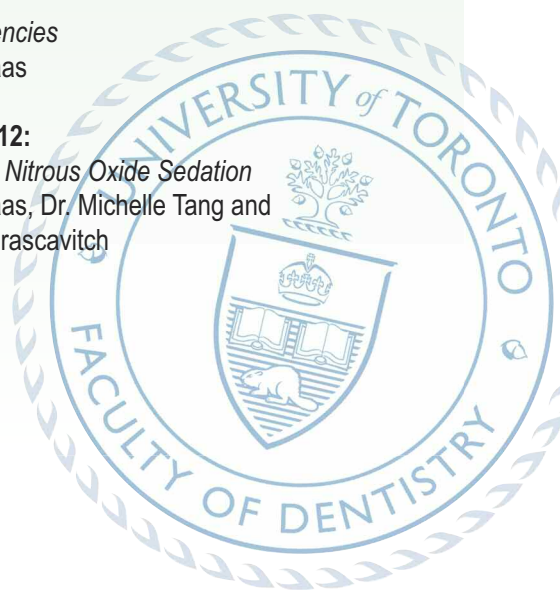



**REGISTRATION**

Register on-line at: [www.cde.utoronto.ca](http://www.cde.utoronto.ca)

or mail, fax or call in your registration to:

**Registration Continuing Dental Education**  
**University of Toronto, Faculty of Dentistry**  
**124 Edward Street, Room 527, Toronto ON M5G 1G6**  
**Enquiries: 416-979-4902**  
**Fax: 416-979-4941**  
**E-mail: [cde@dentistry.utoronto.ca](mailto:cde@dentistry.utoronto.ca)**

Full course information (location, times, etc.) will be sent to you upon registration.

**Please note:** Office Staff Tuition fee applies only when attending with dentist.  
 Office Staff attending without dentist are required to pay the dentist fee.

**Contact Information**

**Department of Continuing Education Staff**

- **Dr. Robert Carroll**, Assistant Dean, Continuing Dental Education & Professional Development
- **Dr. Barry Chapnick**, Director, CDE Course Development
- **Mrs. Raisyl Wagman**, Coordinator, Continuing Dental Education
- **Ms. Monique Toulch**, Administrative Assistant

**Telephone: 416-979-4902**

**[cde@dentistry.utoronto.ca](mailto:cde@dentistry.utoronto.ca)**

CANCELLATION POLICY: Two weeks prior to course date – 100% refund. One week prior to course date – 50% refund. There is no refund for cancellations after one week prior to course date.

DISCLAIMER: Dental education institutions have an obligation to disseminate new knowledge related to the dental practice. In so doing, some presentations may include controversial materials or commercial references. Sponsorship of a continuing dental education course by the University of Toronto Faculty of Dentistry does not necessarily imply endorsement of a particular philosophy, procedure, or product by this institution. The University of Toronto Faculty of Dentistry reserves the right to cancel this course due to circumstances beyond its control.

**Course Name:** \_\_\_\_\_

Course Date: \_\_\_\_\_ Course Number: \_\_\_\_\_ Course Tuition: \$ \_\_\_\_\_

**Course Name:** \_\_\_\_\_

Course Date: \_\_\_\_\_ Course Number: \_\_\_\_\_ Course Tuition: \$ \_\_\_\_\_

**Cancellation Policy:**

Two weeks before course date – 100% refund. One week before course date – 50% refund.

Name: \_\_\_\_\_

Address: \_\_\_\_\_

City: \_\_\_\_\_ Prov/State: \_\_\_\_\_ Postal/Zip Code: \_\_\_\_\_

Telephone Res: \_\_\_\_\_ Bus: \_\_\_\_\_

E-mail: \_\_\_\_\_

Special food requirements: \_\_\_\_\_

**Payment Information: (Check one)**

Cheque  Visa  Mastercard

Please make cheque payable to **University of Toronto**

I authorize the amount of: \$ \_\_\_\_\_ to be charged to my credit card.

Credit Card No.: \_\_\_\_\_

Exp: \_\_\_\_\_

Signature: \_\_\_\_\_ Date: \_\_\_\_/\_\_\_\_/\_\_\_\_

*mm dd year*